

AS PER PATTA 17.60 (57'9")  
AS ON SITE 17.68 (58'0")

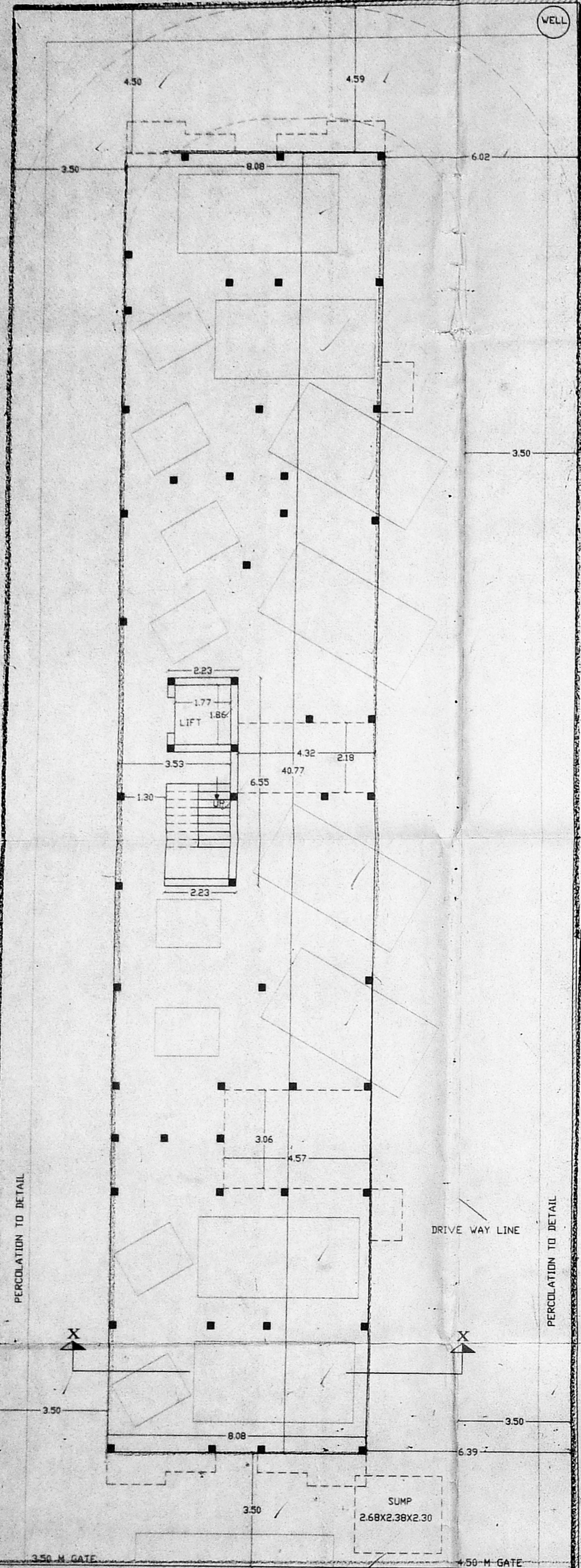

AS PER PATTA 18.20 (59'9")  
AS ON SITE 17.98 (59'0")

SITE CUM STILT PARKING FLOOR PLAN

AS PER PATTA 49.19 (161'4.5")  
AS ON SITE 49.00 (160'9'0")

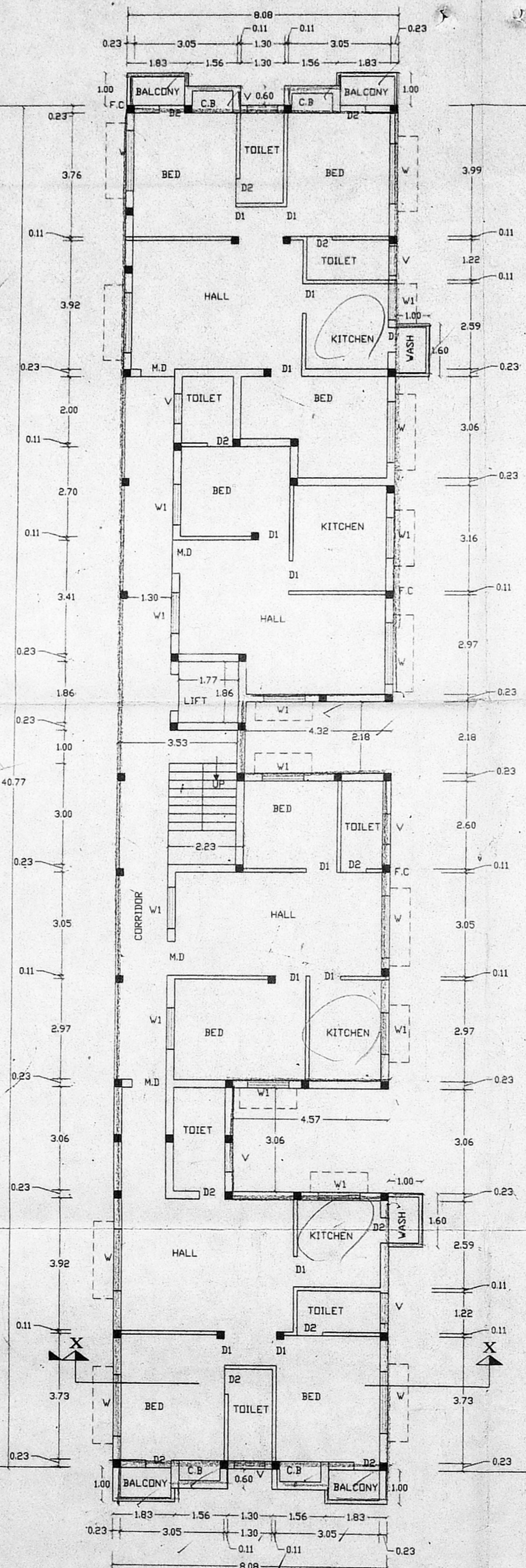

TYPICAL FLOOR PLAN (1st, 2nd, 3rd & 4th)

3/sbl bldg / 2.00 / 2000  
Planning Permit No.  
**APPROVED**  
SUBJECT TO THE CONDITIONS IN THIS OFFICE LETTER.  
No. 128633/2000 dt. 15.6.2000  
Date: 15.6.2000  
FOR MEMBER SECRETARY  
CHENNAI METROPOLITAN  
DEVELOPMENT AUTHORITY  
CHENNAI-600 008.

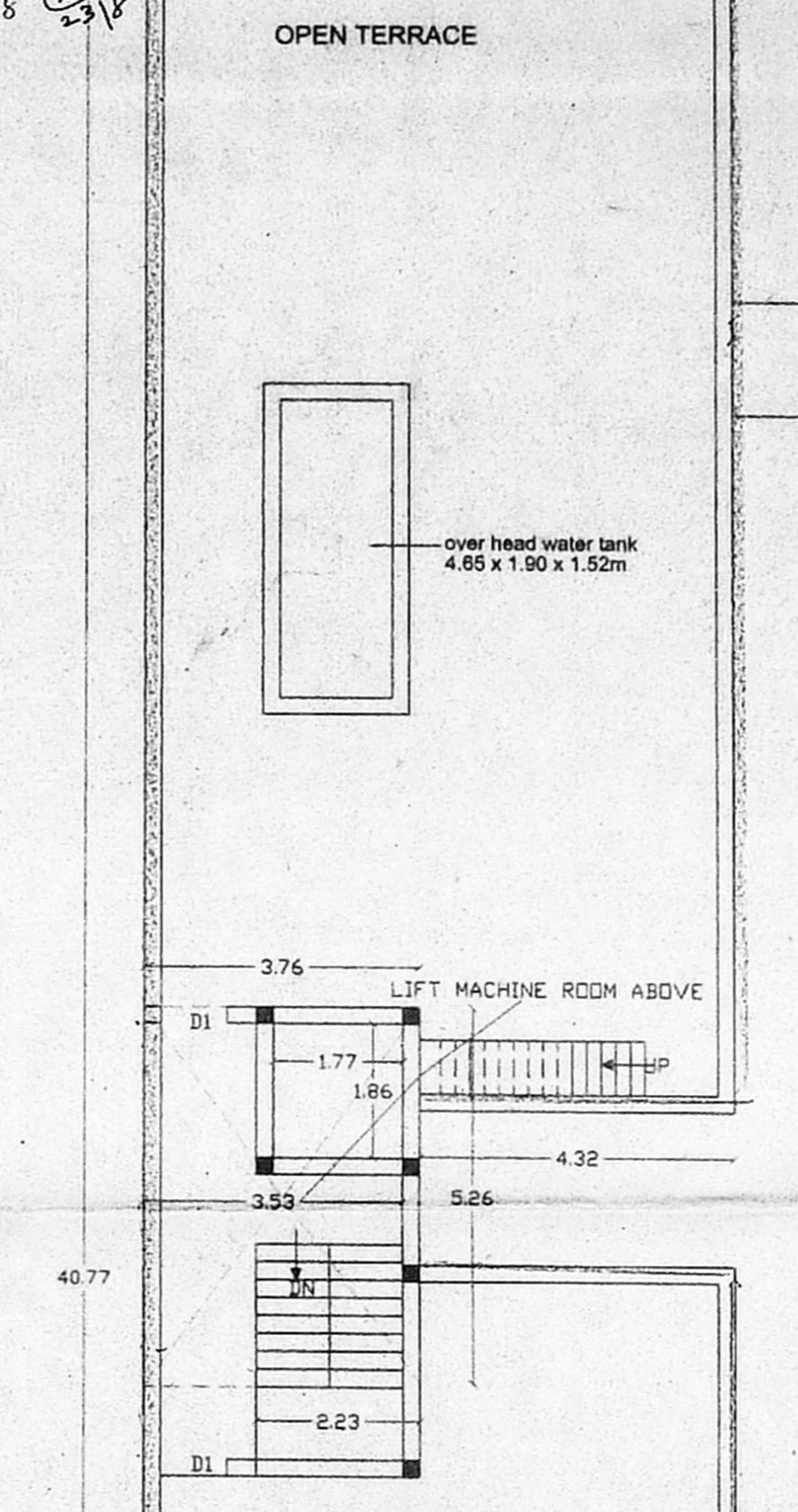

TERRACE FLOOR PLAN

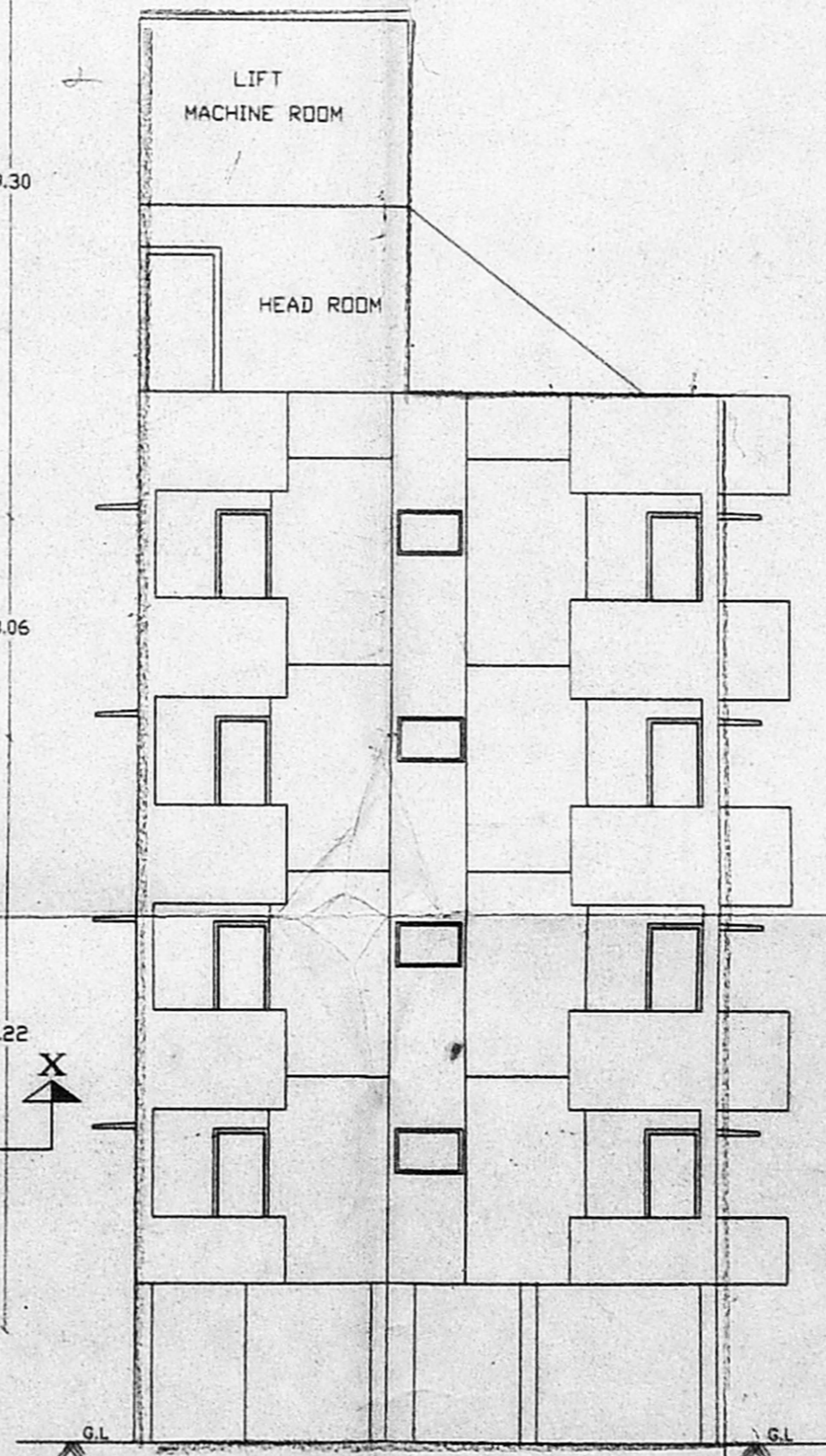

FRONT ELEVATION

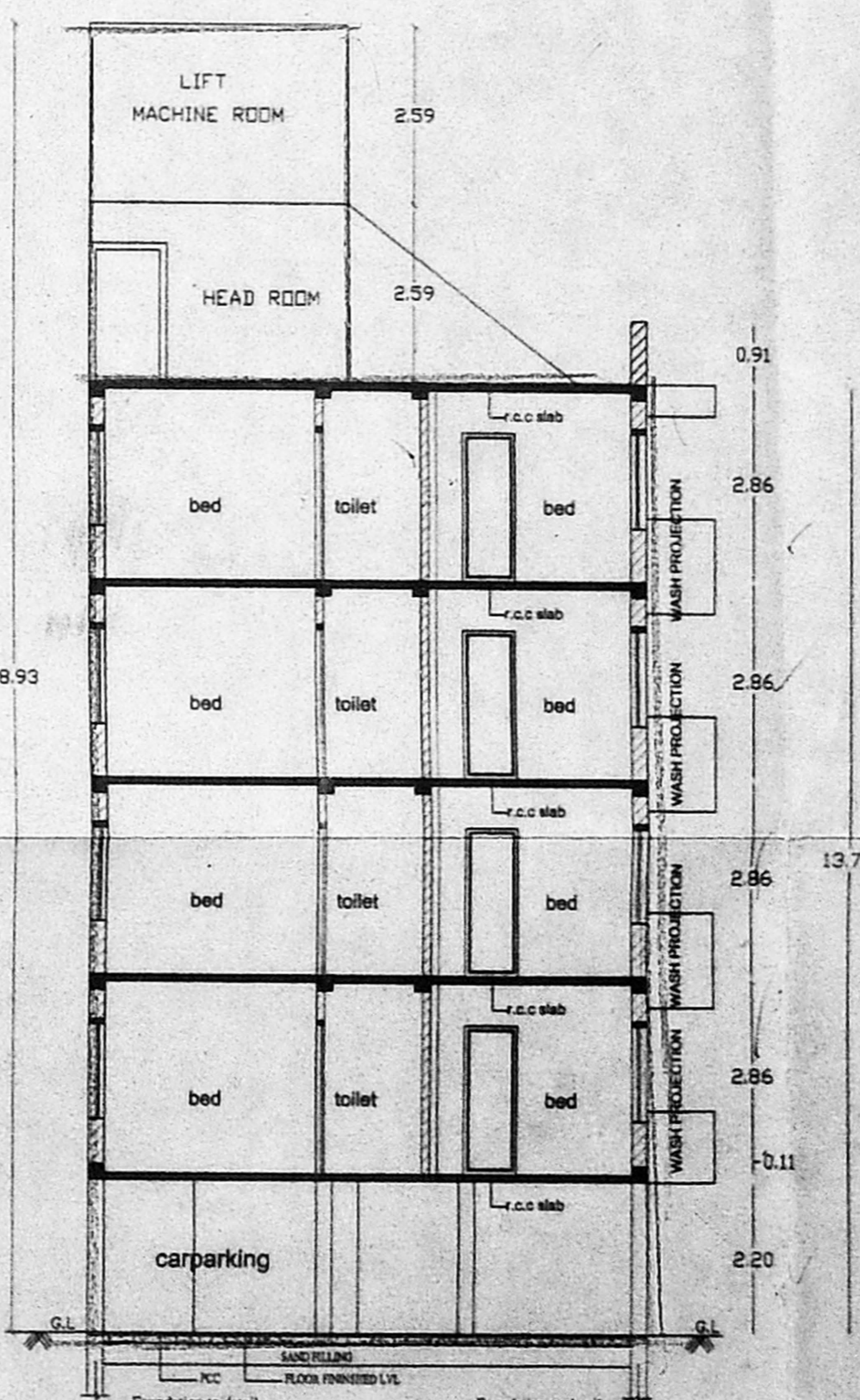

SECTION XX

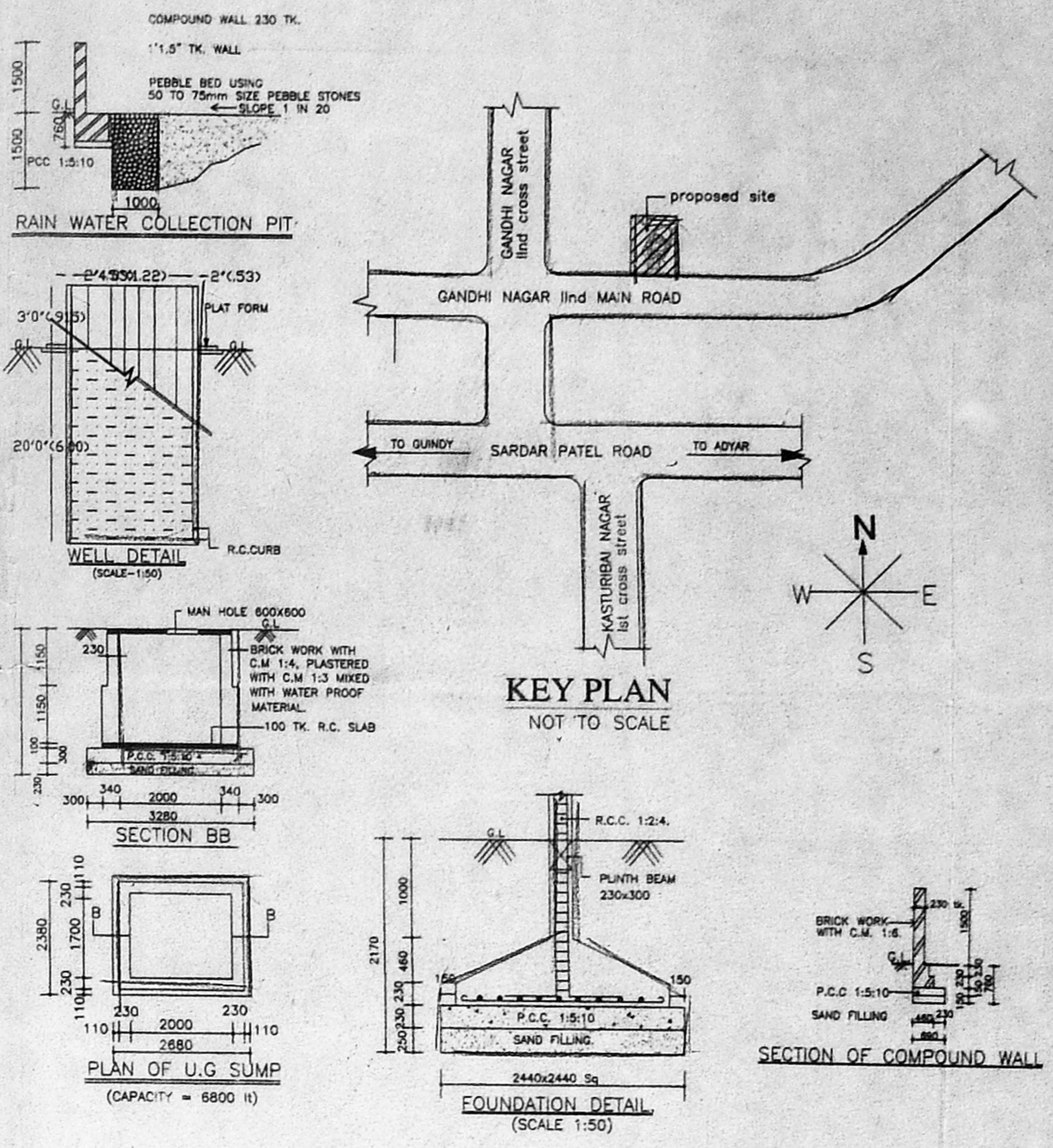

KEY PLAN  
NOT TO SCALE

Revised Plan  
Dt: 9/5/20

**CMDA (B)/17/ No. 1**  
C. No. 131/28433/2K

Asst. Surveyor

SCHEDULE OF JOINERY	TYPE	DESCRIPTION	SIZE
M.D	P.A.	ENTRANCE DOOR	3'0" x 7'0" (0.91x2.13)
D1		DOOR	3'0" x 7'0" (0.91x2.13)
D2		DOOR	3'0" x 7'0" (0.91x2.13)
W	A.P.	WINDOW	5'0" x 4'6" (1.52x1.37)
W1		WINDOW	4'0" x 4'6" (1.22x1.37)
V		VENTILATOR	3'0" x 2'0" (0.91x0.60)

- SPECIFICATION**
- R.C.C. FRAMED STRUCTURE
  - BRICK WORK IN BASEMENT AND SUPER STRUCTURE IN C.M. 1:5.
  - WALLS ARE PLASTERED BY CEMENT MORTAR 1:5
  - WALLS ARE PAINTED BY CEMENT PAINT.
  - LINTEL OVER OPENING.
  - JOINERY WORK IN TEAK WOOD.
  - ROOF COVERED BY RCC SLAB.
  - ALL RCC WORK IN C.C. 1:2:4.
  - WEATHERING COURSE LAID OVER RCC SLAB WITH PROPER SLOPE
  - MOSAIC FLOORING

**AREA STATEMENT**

ASPER SITE	ASPER PATTA	F.S.I AREA
877.32sqm	871.93sqm	
		14.41
		321.05
		321.05
		321.05
		321.05
		1298.61 sqm

FSI PROVIDED 1.49  
FSI PERMISSIBLE 1.5  
CAR PARKING PROVIDED 8Nos  
TWO WHEELER PARKING PROVIDED 8Nos

NOTE:  
F.C - FLOATING COLUMN

**COLOUR INDEX**

PROPOSED	BOUNDARY
ROAD	

SCALE - 1:100 ALL DIMENSIONS ARE IN METRES

PLAN SHOWING THE PROPOSED STILT PARKING FLOOR + 4 FLOORS RESIDENTIAL BUILDING AT OLD DOOR NO-81, NEW DOOR NO-18, GANDHI NAGAR, 2nd MAIN ROAD, T.S.NO.49, BLOCK NO.36, KOTTUR VILLAGE ADYAR, CHENNAI-600 020.

OWNER:  
*Sathy Ched*

LICENSED SURVEYOR  
*P. Sathia*

P. SATHIA MURTHI, A.I.I.A.  
Registered Architect CA/94/17257  
9, THIRD FLOOR, ALSA MALL,  
149, MONTIETH ROAD, EGMORE,  
MADRAS-600 008.